



www.classicmotoringnelson.org.nz

Postal Address: The Treasurer, 64 Tepuia Heights RD1, Picton, 7281
or email waynebell@gmail.com

NELSON-MARLBOROUGH CLASSIC CARS June 2022 NEWSLETTER

Your committee for 2022/23 is:

PRESIDENT: Kevin Parkes
Email: kw.ca.parkes@gmail.com Ph: 035705770
Ph: 021555355

PAST PRESIDENT: Peter Glue
Email: p.j.glue@xtra.co.nz - Ph: 021420220

SECRETARY: Rosanne & Colin Marsden
Email: colinmarsden@xtra.co.nz Ph: 035781203
Ph: 021404576

TREASURER: Wayne Bell
Email: waynebell@gmail.com - Ph: 021 581577

VICE PRESIDENT: Bob Jamieson
Email: nzbob.j@gmail.com – Phone 021341229

CLUB CAPTAIN: Peter Glue
Email: p.j.glue@xtra.co.nz - Ph: 021420220

THE COMMITTEE:

Peter Hoults
Email: thehoults25@gmail.com - Ph: 035445085
Ph 021626327

Bruce Verry:
Email: bruceanddiana@xtra.co.nz Ph: 035786579

Gary Mortimer
Email: gazasandra@yahoo.co.nz -Ph: 035789283
Ph: 0274342786

David Nathan
Email: davidnathan.nz@gmail.com - Ph:0274937576

Geoff Morris
Email: geoffreymorris17@gmail.com - Ph: 035474494

Gary Robinson
Email: gary.robertson1800@gmail.com - Ph: 0210673156

THURSDAY RUNS: Kevin York Email: k.york@xtra.co.nz Ph: 03 5287942 or Ph: 0272048126
Frank Griffith Email: fg.griffith@kinect.co.nz Ph: 03 5473354 or Ph: 0274380415

NEWSLETTER: Peter Glue - Email: p.j.glue@xtra.co.nz Ph: 021420220
Anne-Marie Campbell - Email: anne-marie.campbell@xtra.co.nz – Ph: 035472072

CLUB WEBSITE: Geoff Morris
Email: geoffreymorris17@gmail.com - Ph: 035474494

CLUB NOTICES: Sonja Greenhill
Email: spgreenhill@xtra.co.nz Ph: 035789062
Ph: 0275789062



From Kevin's corner

We are now into June with the start of our wonderful winter months with crisp mornings and lots of lovely sunny days to enjoy when out cruising in our beloved cars.

I would like to introduce and thank Bob Jamieson who has kindly taken on the role of Vice President. Bob is a man of many talents and if he will take over as President next year I know the club will be in good hands under his leadership, thanks Bob.

We welcome new members to the club;

Llewellyn Davies of Richmond, Bill Rogers & Avril Miles of Picton, Gourlay & Megan Forbes of Woodend, Paul & Pauline Milne of Nelson, Chris & Lyndie Henry of Blenheim, Jim & Kyra Wareing of Nelson, Alan & Ann Blackie of Rangiora and John & Margaret Clayton at Ruby Bay

A fuel saving offer from NPD

I suggest you check out the offer from NPD to all of our club members, the opportunity to purchase fuel at discounted prices at all NPD outlets, details of this offer are included in this newsletter. I feel that this is a wonderful opportunity being offered to us as a club.

Recent Club events (refer to the events reports further through)

The Sunday afternoon drive over the Motueka River and up to the Kohatu Café. It was a wonderful day for the run with a good turnout of members.

The Akaroa Tour was a huge success with about 50 people participating in this enjoyable weekend with good weather. Carolyn & I had business to take care of in Christchurch on the Friday, so missed out on Hanmer, instead we stayed three nights in Akaroa and joining in with the rest of the group on Saturday afternoon onwards.

These two photos to the right are of the Saturday night evening get together and meal at The Grand Hotel.

The photo below is the view from our motel room looking over the waters of Akaroa Harbour.



The quaint old house on the right is of one of many heritage houses in Akaroa.

It was a very enjoyable / social trip with events like the Akaroa Harbour cruise and many others.

Thanks go to the organisers.



Coming events in summary

Some events are proposals only, for full details refer to the upcoming events list in this newsletter

June 12th is our Midwinter Xmas lunch at Fairhall Golf Club. Organizer Rosanne Marsden

The Thursday's Runs

July 29th to 31st is the Club Captains Run to Hokitika and up to Westport.

A fun event to be in on see details attached

Organizer Peter Glue

August 14th A snow run to St Arnaud with lunch at The Alpine Lodge Organizer C & R Marsden

September - TBA

17th to 20th October the Lord Nelson Tour starting at Oamaru and ending at Greymouth

Organizer Jeff Pascoe and his team

November 20th A picnic lunch run to Deep Creek Camp up the Wakamarina Valley

Organizer Gary Mortimer

December 11th Hemp Farm visit

Organizer Wayne Bell

January 22nd New Years BBQ at Onamalutu

February 19th AGM at Alpine Lodge

March 3rd to 5th Trubute Run to Greymouth Area Organizers Lindsay Purvis & Pat Pascoe

Kevin Parkes
President

Some Photo's from Akaroa trip.....





CLUB CAPTAINS REPORT JUNE 2022

Well, it looks like the halcyon days of our extended summer are over and the roof will be more of a fixture for the next few months. I have to admit tho that the heated seats and air scarf do make top-down motoring on cold days a very pleasurable place to be.

Many thanks to Gary and Sandra Mortimer and Bruce and Diana Verry for organising a superb trip to Akaroa. The weather stayed kind, so the roofs remained off for the majority of travel. A couple who shall remain nameless succeeded in getting a speeding ticket before they had even left Wakefield. Another couple of people had clothing issues when they left items of clothing hanging in the wardrobes of the Hanmer Hotel. A full report and some stunning photos appear later in the newsletter. Akaroa turned out to be a super spreader of Covid 19 and a substantial number of us returned to lockdown at home after sharing Omicron with other family members. The good thing now is it feels like a “been there done that “event even tho you can get it again.

A number of members are finding that they are not getting Classic Car notices on their email. This may be caused by your computer not recognising the new sender spgreenhill@xtra.co.nz so the message is being sent to your SPAM or that you have changed your email address and our club records have not been updated. If you fit either of the above scenarios either have a look in your spam folder and move the message to your email so it will recognise the sender or contact our Secretary Rosanne@travelmanagers.co.nz with your new details.

On behalf of the club Pat Clay is making a submission to the FEDERATION OF MOTORING CLUBS for those making changes to their vehicles or Low Volume Vehicle Certification. If you have any information to support his submission, please contact patclay@xtra.co.nz.

We have a number of new members so please remember to wear your name tags on club outings. If you have misplaced yours, contact waynebell@gmail.com. For \$5 you will receive a new lanyard and holder as well.

Have a look at the upcoming events listed at the end of the Newsletter and mark on your calendar now. Your committee has tried to form a plan for the rest of the year. The next event will be the Marlborough Mid-Winter Dinner on 12th June followed by the Club Captains run based in Hokitika over the 29th -31st July. Contact: p.j.glue@xtra.co.nz .

The often-promised Steam Train excursion from Blenheim to Kekerengu is still in the planning stages only as their timetable is still on hold due to covid19 protocols.

Kevin York and Frank are doing sterling work in organising great runs to “Who knows Where” on the last Thursday of the month. These are proving so popular that we are even attracting club members from over the hill to attend. Bit of a cock up by me this week when I decided to follow a red MX5 as I wasn't sure where the pub lunch was being held in Takaka. It wasn't until I whistled past the Mussel Inn that I had second thoughts as to whether I was following Neil and Joan Thompson. Bugger!!

The Vintage Car Club has requested help with manpower to run their VINTAGE TARGA around Motueka over the weekend of 29 – 30 October. We require 12 people to assist with timing and record keeping. If you can help, please let me know and I will confirm what's needed closer to the event p.j.glue@xtra.co.nz

NPD have offered our members discounted fuel. Check out the article in this newsletter and follow the instructions if it's better than what you are getting with your fuel needs at the moment. Their unmanned stations offer excellent savings and are appearing all over the country. It's also good to support local.

In the meantime, please welcome our 20 new members to the club and get out on the club runs before you end up in lockdown.

Pete Glue
Club Captain



Does my bum look big in these??? Thanks Pat and Ian Barnes



Name Tags

Please wear your name tag on Classic car runs as we have a number of new members, and it helps greatly with introductions for those of us suffering ageism. Replacement name tags, including lanyard and holder can be ordered through our club treasurer for \$5. waynebell@gmail.com

The upcoming LORD NELSON TOUR will not provide special tour name badges so our existing Club Name Tags WILL BE REQUIRED. If the club decides in the future to change our Club name, then members will be surveyed as to their name badge preferences.

Pete Glue

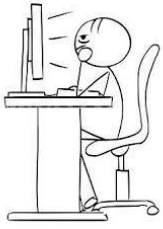

Website Update from Geoff Morris

We have a new Website provider, and the Website is currently being updated.

The new Membership Form has been done so if you have friends that want to join download or get them too and fill it in and send it back to the club.

I will take a bit of time to complete this job.

Geoff



Message from Sonja regarding Club Notices

Club Email Notifications by Mailchimp

Thanks to everyone who has sent me their contact details. I am working through them all to update the list but I have a wee problem as work gets in the way. 😊

If you change your email address, postal address and phone number, please let me know so I can update our records. I have had requests from a couple of members to send the emails to 2 different email address (His and Hers 😊), just send me an email and I can set this up for you.

I have noticed that a number of the members might not be receiving the email notifications that have been sending out. I get a report showing how many have received and opened the emails.

This report (below) is what I received for the April 2022 Newsletter. This is telling me that of the 162 emails I have sent, only 134 have been opened and 8 email address were incorrect. I have contacted the people whose email have bounced and got their correct details.

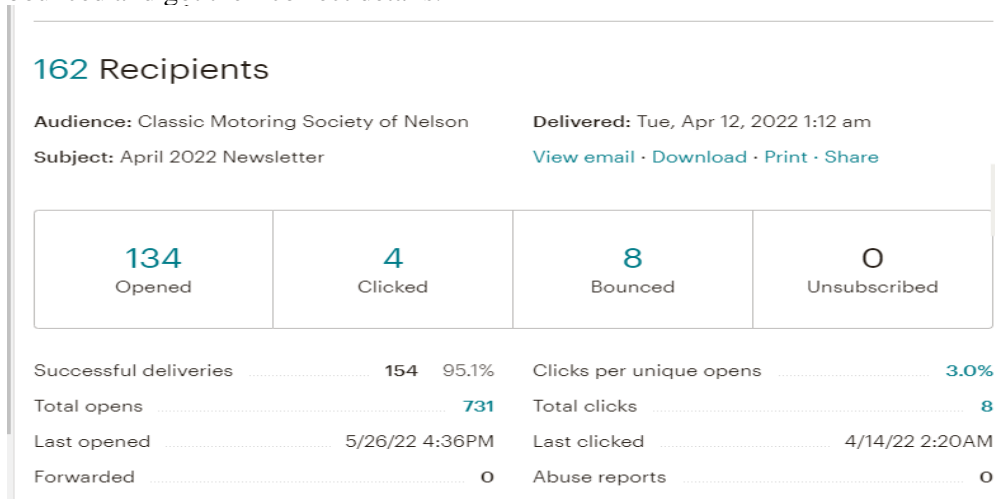

I have also found out that some of the emails are being directed to people's spam/junk folder. If this is happening to you, all you need to do is to go to your Spam folder and open the email. You then need to click on the button to say it is not spam. Then any further email notification that I send, will be directed to your email box.

Also, if you receive an email from us, please open it before you delete so it registers on my report that you received it. Thanks.

If you have any problems, please do not hesitate to contact me on 027 578 9062 and I will see if I can help you.

Regards,

Sonja Greenhill



NPD OFFER TO CLASSIC CAR MEMBERS:

NPD is all about making your life better

- We operate with lower overheads so we can pass fuel savings onto motorists —helping the family budget go further each week.
- Our fuel sites are easy to use, with weather protection, good lighting and plenty of room, making your day a little bit better.
- As a 100% New Zealand-owned family business, we're locals just like you.
- Filling up at NPD is great for your budget and for our local economy too.

Classic Motoring Society of Nelson Inc Offer to Members

- This offer will consist of Fuel discounts applied to 91, 95, 100 octane petrol and Diesel on the following basis.
*All petrol grades NPD will offer 12c off the weekly Local Area Price (**not pump**) at all their locations, this includes retail and their unmanned sites. Fuel cards are designed to default to the best price on the day.*
- If NPD are having a special promotion and that discount is better than the discounts loaded on your fuel card it will default to the special promotional offer.
- The weekly Local Area Prices change at midnight Friday.
- Waiver of the \$3 monthly account fee and the 0.15c transaction fees on all accounts.

Benefits offered by NPD

- Full range of fuels: 91, 95, 100 octane and Diesel.
- Convenience of use - 24 hours access to self-serve sites and truck stops.
- Large nationwide network <https://www.npd.co.nz/npd-retail-network/>
- Use the Gold Card and NPD card together at "manned" sites so that you are billed as normal but receive the 15c discount offered by the Gold Card.
- PIN number security.
- Multiple cards per account, with different purchase limits available on each card.
- Monthly invoice and statement.
- Payment by direct debit on the 10th of the month following invoice.

Application information

- Applications to be made on the NPD application form, which can be downloaded from the NPD website. <https://www.npd.co.nz/wp-content/uploads/2021/07/24780-Credit-Application-Form-NPDcard-22062021.pdf>
- Please note that you are a Classic Motoring Society of Nelson Inc member on the application form and then email to peterf@npd.co.nz

Peter Freeman
Email: peterf@npd.co.nz
Mobile: 027 288 0025



HENRY FORD BIRTHDAY MEET

Event hosted by Ford Club Marlborough



Date: 31 July 2022

Where: Omaka Aviation Heritage Centre, Aerodrome Road, Blenheim

Cost: \$2.00 per person *with pre-school children free*
 \$10.00 for show cars with passengers
 (Vehicles parked up by 9.30am please)

OLD AND NEW FORDS ALIKE!!

- Food available
- Rock'n Roll demonstration 12pm – 1pm
- Café on site
- Raffles

Open to public 10.00am – 2.00pm



Proceeds going to Omaka Heritage Aviation Centre and Hospice Marlborough



CLUB CAPTAINS RUN - 29th - 31st JULY



FRIDAY 29TH JULY - 10.am meet at Rivers Cafe MURCHISON for Coffee.

REEFTON for lunch at 12.30pm and catch up with any members coming up from the South. After a visit to the Pike River Memorial site - meet at the BLACKBALL HILTON at 3.30 pm for a beer and natter.

Accommodation booked BY YOU at the HOKITIKA BEACHFRONT HOTEL ph: 03 755 8344
(Quote Nelson Marlborough Classic Motoring Tour Ocean View rooms \$138, Driftwood wing \$125 or contact them for shared deal.).

Dinner at STUMPYS 6.30 pm.

SATURDAY 30TH JULY - Gather on REVELL ST outside Motel at 9.30 am for briefing.

OPTION 1: Drive round LAKE KANIERE visiting DOROTHY FALLS, HOKITIKA GORGE and KOWHITIRANGI MEMORIAL to murdered Police and locals by Stanley Graham in 1941. (55km).

OPTION 2: Visit the Westland Industrial Heritage Park Museum in Brian Waugh Lane at Hokitika Airport. (Donation entry)

Lunch at 12.30pm - All meet at MAHINAPUA TREE TOPS CAFE on Woodstock Rimu Road for lunch (DIY).

2.00 pm Drive to KUMARA stopping at Bev's Shed garden and Ark tour (2km past Kumara, Club donation)

3.00 pm. Drive round LAKE BRUNNER via MITCHELLS for coffee on the gravel Road through stunning bush just west of the Kumara township or turn off at JACKSONS and travel the sealed road to MOANA for coffee.

Stop off to visit the BRUNNER COAL MINE site on the banks of the GREY RIVER near TAYLORVILLE on the way home to Hokitika. Dinner at local restaurant of your choice. (140km)

SUNDAY 31ST JULY - Travel north stopping at AWATUNA TERRACE TUNNEL WALK (3km north of Hokitika. Walk takes 12 minutes on a tail race loop track through cuttings and stunning bush.) PUNAKAIKI for coffee then on to WESTPORT for lunch to support a Cafe of your choice (139km). Return home via Buller Gorge.

PLEASE LET PETE GLUE p.j.glue@xtra.co.nz KNOW IF YOU WILL BE JOINING THE CLUB CAPTAINS RUN AND MAKE YOUR RESERVATIONS NOW.

The Classic Motoring Society of New Zealand Inc

To The Top and Back Classic Marathon

4th- 15th September 2022

Every second year since 1996 the Christchurch based Classic Motoring Society of New Zealand has conducted its Marathon Classic Motoring tour.

The 2022 Staging will be the 14th such event and we welcome your participation. The tour will commence in Whanganui on Sunday the 4th of September and finish 12 days later in Masterton on the 15th of September. The tour will be run over a mixture of tarmac and gravel roads. The entry fee includes a bus excursion from Kaitaia to Cape Reinga via 90 Mile Beach, entry to a vehicle display, and three group dinners. The tour does not have a competitive aspect and is conducted over open public roads giving our participants the opportunity to explore some roads they would not normally use.

Eligible vehicles:

As with all CMSNZ tours it is open to vehicles of all types and all ages. Our aim is to provide a classic motoring experience with like-minded people.

General Information:

The Classic Marathon is not a competitive event in any sense. You are encouraged to fully participate, interact, and enjoy yourselves. A route book will guide you if you choose to follow the plotted route, but the navigation is not designed to get you lost! It is designed to get you to the next night's accommodation.

Drinking and driving do not mix.

Drivers are required to uphold a high standard of driving skill, courtesy, and compliance with road rules at all times. We remind all participants that drinking, and driving do not mix. There will be time enough for socialising.

Courtesy:

This particularly includes allowing faster cars to pass on gravel and dusty road sections. Likewise, overtaking drivers must pay high regard to the welfare of other tour members and road users and their cars.

The tour will not include a "Tail End Charlie". So, all participants must be able to service, repair or repatriate their own vehicles. We expect all entrants to provide assistance to any other entrant where they can.

We trust that you will find this event challenging and enjoyable and we look forward to having you with us.

Tour Planners/Plotters:

Our thanks to **Phil Schultz, Margaret Povey, Ian, and Jenny Sowman** for organising an excellent tour for our enjoyment



PO Box 10331, Christchurch 8145.
info@cmsnz.org.nz www.cmsnz.org.nz

Costs:

Entry fee per car (crew 2) is \$755

For each additional person, the fee will be \$355.

The entry fee will cover:

Three group dinners per person:

Commemorative tour plate:

A marathon pin per person:

One Route Book per car with an additional route book for each additional crew:

Courier and Postage costs:

Bus tour

Accommodation:

You are responsible for booking and paying for your own rooms. You must quote Classic Motoring Society when booking at the nominated accommodation. It is not a requirement that you use the accommodation listed below.

We have advised the venues that people will be booking individually and using the reference Classic Motoring Society.

	DAY	DATE	TOUR ROUTE	Kms	ACCOMODATION
		3rd	Arrive at Whanganui		1. Kingsgate Hotel 2. 151 on London
	1	4th	Whanganui - N/Plymouth	360	Devon Hotel
	2	5th	Rest & Relax N/Plymouth	0	Devon Hotel Group Dinner
	3	6th	N/Plymouth - Cambridge	303	1. Cambrian Lodge 2. Captains Quarters
	4	7th	Cambridge - Auckland	230	Rose Park Hotel
	5	8th	Auckland - Whangarei	280	Discovery Settlers Motel
	6	9th	Whangarei - Kaitaia	250	Orana Motor Inn Group Dinner
	7	10th	Kaitaia Bus Tour. BBQ Lunch on the beach.	0	Orana Motor Inn
	8	11th	Kaitaia - Whangarei	330	Discovery Settlers Motel
	9	12th	Whangarei - Auckland	253	Rose Park Hotel
	10	13th	Auckland - Taupo	320	Lakeland Resort
	11	14th	Taupo - Napier	322	Kennedy Park
	12	15th	Napier - Masterton	277	Solway Park, Copthorne Hotel Group Dinner
		16th	Depart Home		

You will note that day two is a rest day. Given that most will have travelled some distance to the start we have put a rest day here, but do have an exciting optional activity for the day which will involve about 140 km of travel and a visit to the Tawhiti Museum and the Traders and Whalers facility. Highly recommended by all that visit. We will provide brochures in your tour packs for this optional activity.



PO Box 10331, Christchurch 8145.
info@cmsnz.org.nz www.cmsnz.org.nz

The Classic Motoring Society of New Zealand To The Top and Back Classic Marathon

Entry Form

General Details

Driver Name: _____ Preferred name: _____
 Address: _____ Mobile Phone: _____
 Email: _____ Phone: _____
 Delivery address (not Rural Delivery or Post Box please): _____
 Crew Name: _____ Phone: _____
 Address: _____ Email: _____
 Crew Name: _____ Phone: _____
 Address: _____ Email: _____
 Crew Name: _____ Phone: _____
 Address: _____ Email: _____

	Vehicle	Make/Model	Year	Registration
1st choice	_____			
Alternative 2	_____			

As route books and plates etc. are sent by courier, please provide a physical address.

Marathon Entry Fee

Entry fee - 2 persons \$755
 Additional Person Fee _____ People@ \$355 per person \$_____.00
 Total Entry Fee to pay \$_____.00

Classic Motoring Society of New Zealand Inc. Membership

Currently a member: No: _____ Not a member \$25.00
 or Member of Classic Motoring Nelson Paid on-line

Please post entry to: Classic Marathon 2020, Classic Motoring Society NZ Inc, PO Box 10331, Christchurch 8145 and pay online to Bank A/C: Westpac Ferrymead 03-1599-0003236-00

Registration of Interest and Entry:

Please understand that if you fill out and send in your entry form, it does not mean a guaranteed acceptance to participate in the tour because the committee may have already accepted the maximum number of applicants. Should your entry not result in acceptance to attend the tour, your entry fee will be fully refunded, and any supplied documentation returned.

Once the Marathon number has been allocated the fee is non-refundable (unless we are able to find a replacement for your position in the tour).

Fees and Refunds:

Tour participants are responsible for their own costs. This includes meals (excluding the three tour dinners) and beverages, accommodation, personal and vehicle expenses, and running expenses such as fuel and chocolate.

Entry Fees:

\$755 per car and two people. If not already a member of the CMSNZ or Classic Motoring Nelson a \$25 joining fee also needs to be included. Additional persons are \$355 per person.

Checklist of things to do/include:

- Member of CMSNZ -or Member of CMS Nelson, if not add \$25 subscription fee to entry cost
- Confirm vehicle/s insurance
- Confirm a valid, up to date New Zealand or International driver's license/s are held for all drivers
- Vehicle fully registered and roadworthy for the event
- Entry form fully completed and signed and sent to CMSNZ for their records
- Booked Accommodation

Eligibility for the Marathon:

Any vehicle considered by the tour committee to be a "classic" regardless of age, country of origin, etc. may be entered. Vehicles must be capable of motoring up to 400 km a day. All vehicles are required to be registered and in possession of a valid WOF at the time and duration of the Marathon.

To achieve the aims of the Marathon, the tour committee reserve the right not to accept any and every entry. Membership of The Classic Motoring Society of New Zealand or the Nelson Classic Motoring Society is a prerequisite to be considered for participation in the Marathon, hence the \$25 subscription.

Organisers Indemnity:

I, as primary registrant for my vehicle enters and takes part in the To the Top and Back Classic Marathon 2022 at my own risk, as do any persons who accompany me. In consideration of acceptance to participate in the tour, I and any persons who accompany me agree to indemnify the organisers of the To The Top and Back Classic Marathon 2022 absolutely from and against any claim whatsoever that may be upon them in respect to any accident, theft, damage of injury in which I or my passengers or the vehicle that I/we may be driving may be in any way directly or indirectly concerned and which may occur to any person or property whatsoever during the course of or in any way arising out of this event (including any postponement thereof) and whether or not owing to the fault or negligence of any other To The Top and Back Classic Marathon 2022 participant, official organiser, sponsor, or its committee whatsoever. I and those persons who accompany me at any time during the To The Top and back Classic Marathon 2022 agree to abide by the conditions and warrant that all information and foregoing particulars are true and correct in every respect. I and we agree to save harmless and keep indemnified the organisers of the To The Top and Back Classic Marathon 2022 against all To actions, claims, costs, expenses and demands in respect to any loss damage to any property of any nature regardless of cause arising out of or in connection with my attending this tour or taking part in any aspects thereof, notwithstanding that it may have been contributed to or occasioned by the negligence of any tour organiser, official or sponsor.

Under the Privacy Act 1993, I acknowledge that information supplied by me herewith may be used by the CMSNZ or its agents to promote this tour.

I have read all the above information and agree to abide by the rules for The Top and Back Classic

Marathon. Registered Owner's/Entrant's signature



 INVITES YOU TO
 The Ultimate Road Race
Targa
 NEW ZEALAND

“TOP OF THE SOUTH 2022”

PHOTO: PROSHOTZ PHOTOGRAPHY

JOIN US FOR THE DRIVE OF A LIFETIME!
 Not a race, but a test of precise driving and time keeping. No special car mods (roll cage etc), required.

Inaugural event - Nelson and Tasman Districts
First time ever to the Upper South Island
Saturday 29th and Sunday 30th October, 2022
(Scrutineering, Documentation and Briefing Friday 28th October)

Refer: www.targa.nz for details Contact: Rod Corbett rod.corbett88@gmail.com 027 433 8772

DESIGN: NZ CLASSIC DRIVER

Are any members keen to just help out the VCC Club on this one??? Please see Captain Pete Glue.

INTER ISLAND FERRY CROSSINGS

Remember for massive discounts book through Tony Hirst Motorsport Discount Booking Agent:

tony@cookstraitcrossings.co.nz

The cost comparison is

Tony Hirst : \$250 each way for 2 people and car fully flexible.

Interislander: \$426 each way fully flexible or \$386 non-refundable.

He can book you on either Interislander or Bluebridge and often has spaces held when they tell you they are fully booked. You don't pay till 5 days before departure. Great service and excellent to deal with.

Aged 12: Fell off bike at high velocity onto gravel road, biked 5 miles home.

Aged 50: Used wrong pillow, back was nonfunctional for two days.



Recent Events

Sunday 10th April run



Members in 27 Classic Cars enjoyed a beautiful sunny calm Autumn Sunday afternoon run with a stop off at the Kohatu Café for refreshments. The Run travelled through the Moutere and Rosedale Saddle to cross the Motueka River on the Peninsula Swing Bridge, along the West Bank and back across the Baton Bridge and on through Tapawera to Kohatu.

Thursday 28th April - Autumn Drive

Five cars assembled on this sunny day to enjoy the autumn colours along the 85-kilometre drive. The route took us through Richmond East joining SH⁶ at the junction of Clover Road East and Lightband Road. At Brightwater we turned into Lord Rutherford Road South and re-joined SH⁶ via Bird Road. Next instruction was the 15-kilometre drive on 88 Valley Road to Hiwipango. A left turn into Stock Road took us to Valley Road through the Golden Downs. Rob and Karen Thompson led the way in their Model T Ford roadster especially on the downhill sections when the two-wheel brakes were working overtime. From North Road we re-joined SH⁶ back to Faulkner's Bush Scenic Reserve at Wakefield. Over lunch Rob told us about building the Model T from spare parts and some of places they have been to during 40 years of ownership together with the occasional major breakdowns that has occurred. It was great to see Jack and Jenny Shuttleworth giving their MC an outing. Frank can recommend the pies from the "the Bakery" at Wakefield.

Kevin York

Akaroa Trip 6th May

We set off on 6 May, first stop at the River Cafe Murchison, where we met up with our Nelson members and had a delicious morning tea. Off to Hanmer where some went for a walk in the forest to view the carvings, others a swim and a peruse through town.

After a briefing next day, we were off to Akaroa, checked in at our accommodation, then most went to see the Giants House, a fun mosaic sculptural garden, you just didn't know what to look at next. That night we all had dinner at the Grand Hotel, lots of laughs and socializing. Next morning, we met at the wharf and were off on a boat cruise, sighting dolphins, penguins and learnt about the interesting geography and history of the area. That afternoon a drive to Wainui, French Farm and Barry's Bay Cheese, meeting up for a drink at Duvauchelles Pub.

On Monday we headed over the Summit Road, although very foggy, down to Little River and on to Ohinetahi, Sir Miles Warrens Garden at Governors Bay, wonderful to see the restoration of the house and garden after the ChCh earthquake.

Fantastic to have the opportunity to visit Gavin Bains car collection that Peter Glue organized also at Governors Bay. There were certainly some beauties we would love to own. On the way back to ChCh some were lucky enough to visit Auto Restorations.

Thanks to everyone who took part in making this an enjoyable event.

Sandy



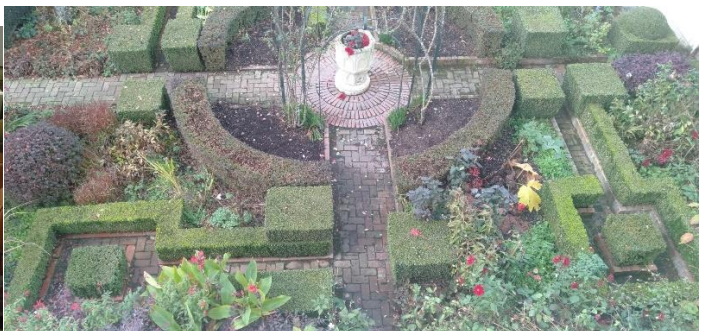
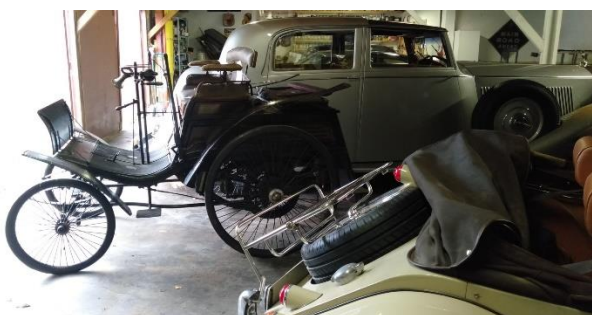
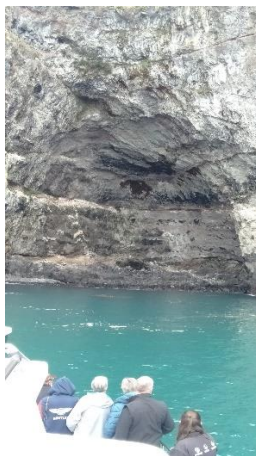
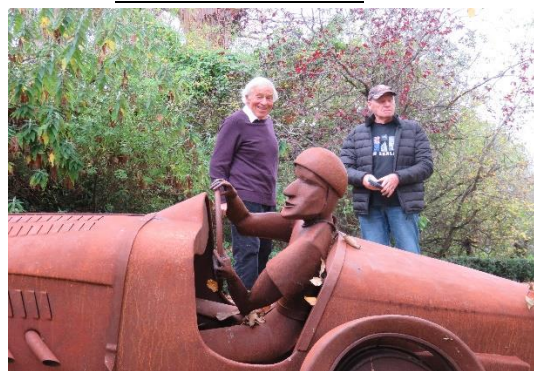

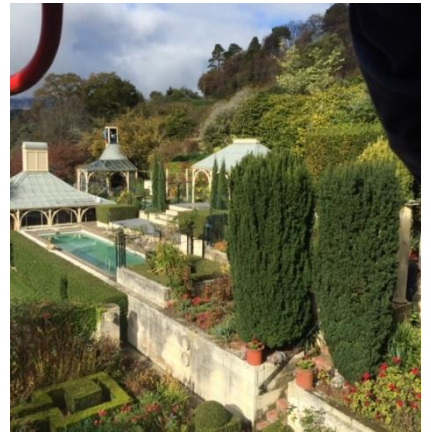



Thursday 26th May - Golden Bay Trip

Inclement weather did not deter a good turnout of vehicles. Visibility was reduced somewhat on the Takaka hill, but the weather cleared from Uruwhenua on.

Lyn and Keith Pearce along with Peter Greenhill made the trip over from Blenheim to join in with us. New members Kyra and Jim Wearing made the not unfamiliar trip over 'the hill' for them, to partake in the event. Frank had organised lunch at the River Inn and this turned out to be an ideal venue. After a good meal and a lot of idle chatter participants left to view places of interest around the Bay.

.....



Classic Motoring Car Badge - \$10.00 each

Please email your order to: Wayne Bell email: waynebell@gmail.com also confirming that you have paid the \$10 per label into the club's account with your surname recorded as 'REF'.
ASB bank account: [123165-0158467-00](https://www.asb.co.nz/123165-0158467-00)



INSURANCE: YOU HAVE TWO OPTIONS:

STAR INSURANCE:

We are a niche motor vehicle Insurer and specialise in insuring enthusiast vehicles as well vintage, motorsport, custom & performance vehicles. We also insure motorcycles, motorhomes and caravans and prestige cars. So not your normal everyday vehicle, but anything a little bit special or unique is what they do.

We would like to work with the clubs you are associated with to build a long-term working relationship and offer great insurance options for your fellow members:

The benefits we can offer the club include:

- Sponsorship and support events / Rebates or discounted premiums for club members / Spot prices/giveaways / Myself as a direct contact person for any motor vehicle insurance queries / Easy to use online quoting and purchase facility / No glass excess

Let me know if you have any questions at all, I look forward to your reply.

We track the policies referred by the club by providing a unique promo code and URL link the club can share on its website and social media pages. We do ask new clients where they heard about us from and if they were to say "Classic Motoring Society" we would assign that new quote to the club. If the new client purchases the policy a commission will be allocated to the club.

For the club to obtain the commissions, we normally let a decent amount build up say \$100 or more and we will require club details and bank account details to transfer the funds.

So please call 0800 250 600 or online starinsure.co.nz & use this Promo Code for special discount JO-STAR

Joanne Smith

Key Account Manager – Clubs & Associations

Star Underwriting Agents Ltd T/A Star Insurance Specialists

Building 6, 15 Accent Drive, East Tamaki, Auckland, New Zealand

PO Box 97 954, Manukau City, Auckland 2241

PH 0800 250 600 | MOB 027 808 6928 | DD 09 250 6017

joanne.smith@starinsure.co.nz | starinsure.co.nz



SWANN INSURANCE

The Club has a good arrangement with Swann Insurance and many members have taken up Insurance with them. Ask for a quote when next renewing your insurance – phone 09 9696000.

Club Member Benefits:

20% premium discount, plus, reduced premiums for additional Classic Vehicles

Agreed Value

24/7 Roadside Assist

Full glass cover (includes all glass and lenses / Name your own repairer (painter) / Guarantee on repairs / Unlimited mileage (policy not designed for cars driven every day) / Total loss salvage rights (first option to buy back the vehicle) / Emergency repairs and accommodation / Club event/track cover (if the club has a day at Ruapuna etc you are covered) / 7-day car hire following theft / \$20 million legal liability

Club Benefits: Club receives 5% commission on all policies taken out by the members and 10% whenever the policy renews with Swann.



That's all for this newsletter till next time I hope you enjoy reading it – there is a lot on information in this one and a lot of up-and-coming events – so mark your calendars now and get your entry forms in where needed. Happy motoring Classic car people.

😊 Anne-Marie



For 2022/2023

Events List for Classic Motoring Society / Nelson-Marlborough

Remember to check your email's prior to runs as they may have to be cancelled due to Covid or weather.



SUNDAY 12TH JUNE - MID-WINTER CHRISTMAS LUNCH FAIRHALL GOLF CLUB – 11.30AM SOCIAL HOUR BEFORE LUNCH,

Nelson members meet at QE11 drive carpark at 9.30am. From Nelson drive through Renwick and after the bridge turn right into Godfreys Road toward Fairhall/Omaka. After 4.7kms and pass Marlborough Ridge slow down and turn right just around the bend (Auntsfield) proceed 600mtrs to golf club.

Thursday 30th June – Thursday Run Leave WOW Carpark 10.30am
Organizers: Frank Griffith 03 5473354 / Kevin York 03 5287942

Sunday 17th July - CLUB CAPTAINS RUN Organizer: Peter Glue
See details in newsletter to enter.



Thursday 28th July – Thursday Run Leave WOW Carpark 10.30am
Organizers: Frank Griffith 03 5473354 / Kevin York 03 5287942

Sunday 14th August - Snow run to St Arnaud with lunch at The Alpine Lodge
- Organizers: C & R Marsden



Thursday 25th August – Thursday Run Leave WOW Carpark 10.30am
Organizers: Frank Griffith 03 5473354 / Kevin York 03 5287942

Sunday 18th September - TBA

Thursday 25th September – Thursday Run Leave WOW Carpark 10.30am
Organizers: Frank Griffith 03 5473354 / Kevin York 03 5287942

Monday 17th Thursday 20th October – LORD NELSON RALLY



THE LORD NELSON RALLY
2022

Monday 17th October to Thursday
20th October 2022

(There is a waiting list if you would still like to try your luck.)

Thursday 27th October – Thursday Run Leave WOW Carpark 10.30am

Organizers: Frank Griffith 03 5473354 / Kevin York 03 5287942

Sunday 20th November Run – Lunchtime Picnic to Deep Creek Wakamarina
(Old Goldmining district) with lots of chatter and a little walk down to the creek
More info to follow closer to the time.



Thursday 24th November – Thursday Run Leave WOW Carpark 10.30am

Organizers: Frank Griffith 03 5473354 / Kevin York 03 5287942

Sunday 11th December - Hemp Farm visit

Organizer: Wayne Bell

2023

Sunday 22nd January - New Years BBQ at Onamalutu



Sunday 19th February -



at the Alpine Lodge

Friday 3rd to Sunday 5th March - Tribute Run to Greymouth Area

Organizers: Lindsay Purvis & Pat Pascoe